

Legend

- Existing Storm Sewer System
- * Flooding Reported by PDA Survey
- Overbank Flooding Reported
- Overland Flooding Reported
- Sanitary Flooding Reported
- Seepage & Sump Flooding Reported
- Other Flooding Reported
- 10-Year Inundation Area
- 50-Year Inundation Area
- 100-Year Inundation Area
- July 2017 Inundation Area
- 100-year Regulatory Floodplain
- Regulatory Floodway

Notes: All elevations are in the North American Vertical Datum of 1988 (NAVD 88).
 WSEL = Water Surface Elevation
 HWM = High Water Mark

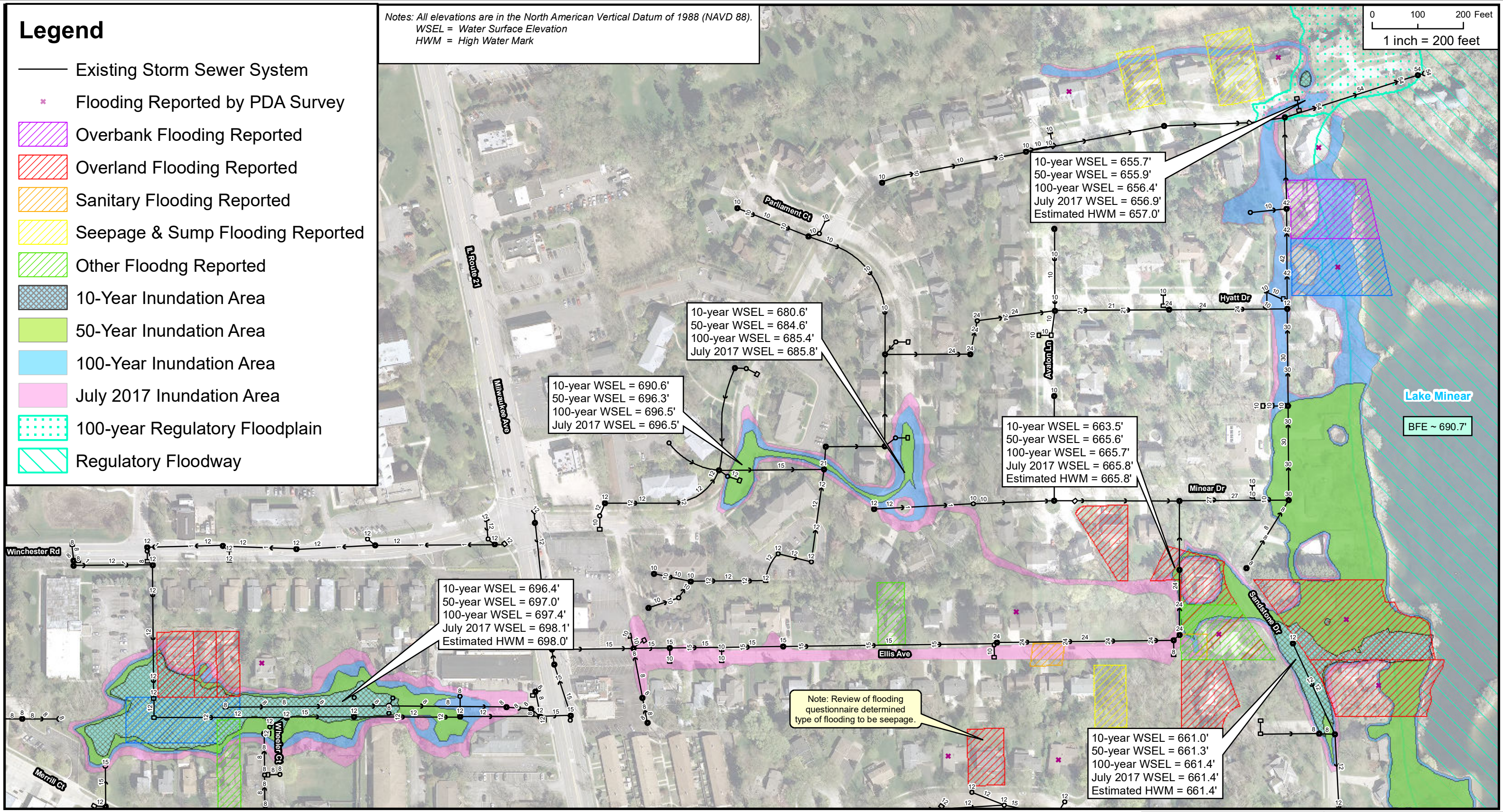
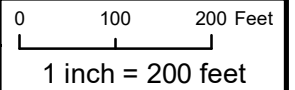

Document Path: N:\LIBERTYVILLE\170001\GIS\Exhibits\Existing Exhibits\Ellis_Existing_11 x 17.mxd

DSGN.	DRB	CHKD.	DTO
-------	-----	-------	-----

Christopher B. Burke Engineering, Ltd.
 9575 West Higgins Road, Suite 600
 Rosemont, IL 60018
 (847) 823-0500 / FAX (847) 823-0520

CLIENT	Village of Libertyville
TITLE	Ellis (Areas 8 & 14) Existing Conditions Inundation Map

PROJECT NO.	170001
DATE	7/13/18
EXHIBIT	

DATE 7/13/18
 EXHIBIT